

| FED. ROAD DIV. No. | STATE | PROJECT No. | FISCAL YEAR | SHEET No. |
|--------------------|-------|-------------|-------------|-----------|
| 3 | FLA. | | | |

STATE JOB No. 89501-2601

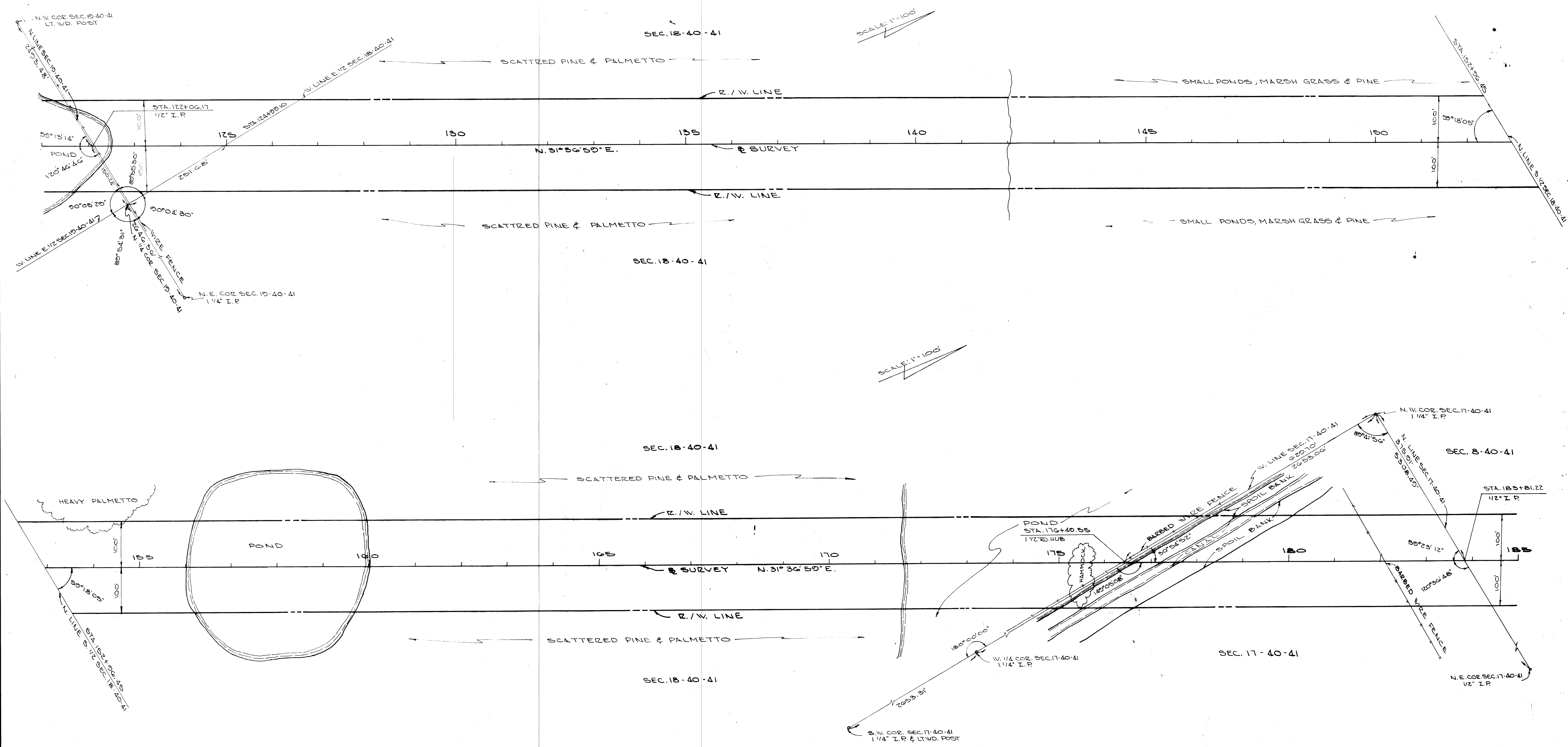

This right-of-way map when accepted as an instrument of the corporation, according to its contents, and subject to the provisions of Florida Statute 337.20 (2007) all right, title, and interest of the Florida Department of Transportation in the road, highway, and lands on this map to _____ County.

Recorded to Public Records of _____ County, Florida, this _____ day of _____ A.D. 2005, in Book Plat Book _____ Page _____

 Clerk of Circuit Court

 County, Florida

| STATE OF FLORIDA STATE ROAD DEPARTMENT | | | |
|---|----------|------------------------|----------|
| RIGHT OF WAY MAP | | | |
| STATE ROAD No. 5-711 | | MARTIN COUNTY | |
| BY | DATE | APPROVED BY | DATE |
| DRAWN E.G.M. | MAY 1965 | <i>Clarence P. ...</i> | MAY 1965 |
| TRACED C.L.M. | MAY 1965 | | |
| CHECKED | | | |
| COMPARED | | | |
| INDEXED | | | |
| REVISION | BY | DATE | |
| | | | |